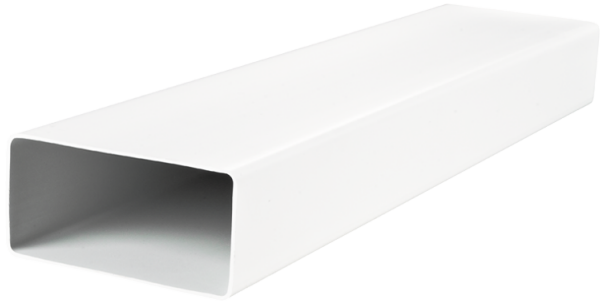

BlauPlast FK 204x60/0.5

Flat air duct

- Casing material: Plastic

	Unit of measurement	BlauPlast FK 204x60/0.5

Dimensions

H × W (Inner)	H × W (Outer)	L
57 × 200	60 × 204	0.5

